

**SITE PLAN**  
**LOT 1, BLOCK E, PINE LOCH SUN I**  
**A PORTION OF THE SW 1/4 OF THE NE 1/4 OF SECTION 2,**  
**TOWNSHIP 20 NORTH, RANGE 14 EAST, W.M.,**  
**KITTITAS COUNTY, WASHINGTON**

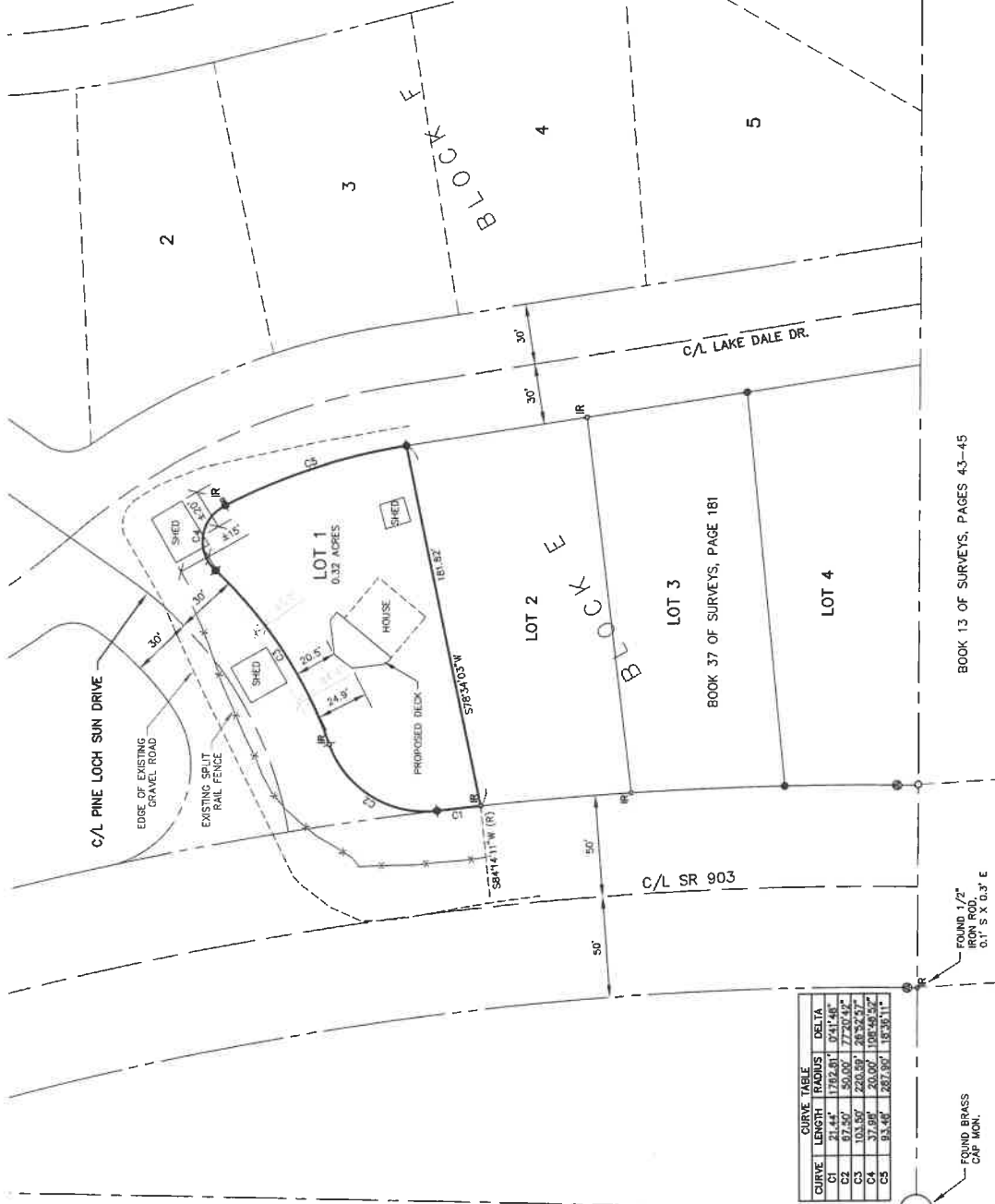

**LEGAL DESCRIPTION:**  
 LOT 1, BLOCK E, PINE LOCH SUN I, AS PER PLAT THEREOF, RECORDED IN VOLUME 5 OF PLATS, PAGES 22 AND 23, RECORDS OF KITTITAS COUNTY, STATE OF WASHINGTON.

**LEGEND**

- (2) SECTION CENTER, AS NOTED
- ⊙ FOUND CONC. HWY MON.
- ⊙ IR FOUND 1/2" IRON ROD, NO CAP
- FOUND IRON ROD & CAP
- SET 5/8" IRON ROD & CAP, LS 45503
- (R) RADIAL BEARING

CURVE	LENGTH	RADIUS	DELTA
C1	21.44'	17922.01'	171.16°
C2	103.90'	2200.00'	167.67°
C3	103.90'	2200.00'	167.67°
C4	37.98'	200.00'	108.4852°
C5	93.48'	287.90'	157.3511°

**INDEX LOCATION**  
 SEC. 2 T. 20N. R. 14E. W.M.

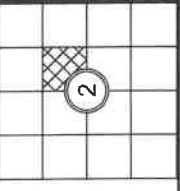

BOOK 13 OF SURVEYS, PAGES 43-45

**SURVEYOR'S CERTIFICATE**  
 THIS MAP CORRECTLY REPRESENTS A SURVEY MADE BY ME OR UNDER MY DIRECTION IN CONFORMANCE WITH THE REQUIREMENTS OF THE SURVEY RECORDING ACT AT THE REQUEST OF WILLIAM HENDRIX IN SECT. 20, T. 20 N. DATE 4/5/02

**RECORDER'S CERTIFICATE**  
 FILED FOR RECORD THIS 20 DAY OF 20 AT \_\_\_\_\_ M. IN BOOK \_\_\_\_\_ OF \_\_\_\_\_ AT PAGE \_\_\_\_\_ AT THE REQUEST OF WILLIAM HENDRIX SURVEYOR'S NAME DUSTIN L. PIERCE COUNTY AUDITOR SEALD V. PETTY DEPUTY COUNTY AUDITOR \_\_\_\_\_

**SITE PLAN PREPARED FOR**  
 WILLIAM HENDRIX  
 A PORTION OF THE SW QUARTER OF THE NE QUARTER OF SECTION 2, TOWNSHIP 20 NORTH, RANGE 14 EAST, W.M., WASHINGTON  
 KITTITAS COUNTY  
 DWN BY DLP DATE 1/2016 JOB NO. 15135  
 CHKD BY GW SCALE 1" = 40' SHEET 1 OF 1

**Encompass**  
 ENGINEERING & SURVEYING

Western Washington Division  
 165 NE Juniper Street, Suite 201 • Issaquah, WA 98027 • Phone: (425) 392-0250 • Fax: (425) 391-3055  
 Eastern Washington Division  
 407 Swifewater Blvd. • Cle Elum, WA 98922 • Phone: (509) 674-7433 • Fax: (509) 674-7419